



Chapter 1 The New Guests

1.

2.

3.

4.

5.



The summary sentences have been all mixed up. Organize them in chronological order – as they happened in the chapter. Cut and glue them into the boxes on the left.

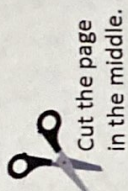

Chapter 1

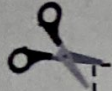

Keith and his parents are on the road trip from Ohio to San Francisco. On their way, they stopped at the Mountain View Inn in California for a rest.

Keith takes his toys out: sedan, sports car, ambulance, and a red motorcycle. He ate his apple and played with his toys.

Mrs. Gridley did not like this hotel. She thought it was very old and filled with mice.

Mr. and Mrs. Gridley walk into Keith's room. Mrs. Gridley saw Keith's apple core and threw it into the metal wastebasket.



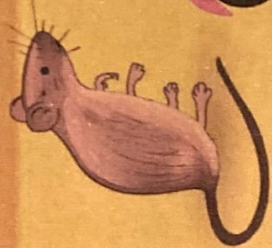

Keith began exploring his room 215. He walked around and found a small hole in the wall, but didn't find anything inside.



Chapter 2

The Motorcycle

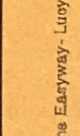

1. 
2. 
3. 
4. 
5. 

The summary sentences have been all mixed up. Organize them in chronological order – as they happened in the chapter. Cut and glue them into the boxes on the left.

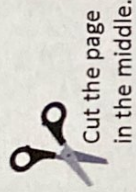

Chapter 2



1. Ralph climbs the telephone cord and reaches the motorcycle. He checks out the motorcycle and is super excited about it. He hopes it drives.
2. Ralph's mother worried a lot. She worried that their old hotel would be torn town. She worried about her family finding an aspirin tablet (which killed Ralph's father).
3. Ralph's mother worried mostly about Ralph because he was a curious and a reckless mouse.
4. Ralph, the mouse living in room 215, was happy to see someone moving in to his room. He was hoping he'll have plenty of left-over food to eat.
5. Ralph 'rides' the motorcycle on top of the table. When the phone rings, he gets scared, forgets to turn, and falls into a wastebasket.

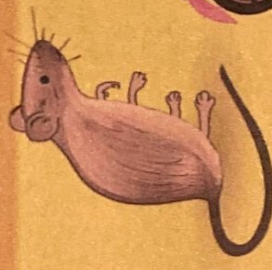



Chapter 1 Quiz

The New Guests

1. Where is the Gridley family traveling to?
 - a. Ohio
 - b. San Francisco
 - c. California
2. Mrs. Gridley did not like the hotel because:
 - a. it was too fancy
 - b. it was too small
 - c. it was too old
3. What type of toys Keith brought with himself?
 - a. toy cars
 - b. toy dolls
 - c. toy blocks
4. Where did the apple core land at the end of the chapter?
 - a. on the bed
 - b. on the bedside table
 - c. in the wastebasket

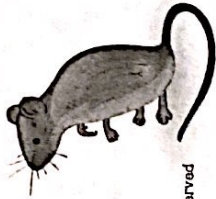

Chapter 2 Quiz

The Motorcycle

1. What kind of mouse was Ralph?
 - a. happy and careful
 - b. curious and reckless
 - c. hungry and careful
2. How did Ralph's father die?
 - a. he ate too much candy
 - b. he ate too many apple cores
 - c. he ate an aspiring tablet
3. How did Ralph get to the table top?
 - a. he climbed the curtain
 - b. he climbed the table
 - c. he climbed the telephone cord
4. What happened to Ralph and his motorcycle?
 - a. he fell into a wastebasket
 - b. he fell on top of the bed
 - c. he kept riding the motorcycle

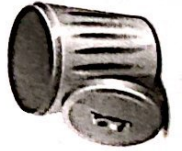

The Mouse and the Motorcycle

